

LAMBS Week 2021

Mooring and Berths Layout and Assignments

Dear Participant,

Please see below berthing and mooring arrangements for Lambs week. We look forward to your co-operation in adhering to the plan.

Ros A Mhil

Please follow the directions of the Marina Manager as you arrive in Ros a Mhil. He will guide you to your berth. Electricity cards can be purchased in advance. To try and simplify things ahead of the mass arrivals on Thursday and to aid the berthing plan all skippers not based out of ROV must fill out and return the form in the appendix to Padraic.otoole@agriculture.gov.ie

Kilronan

With co-operation from the Harbour Master, we have been allocated some berthing space within the harbour and have also been permitted to place a further 16 moorings outside the breakwater. The table below shows your allocated position. GBSC buoys have numbers. Kilronan buoys do not. A rib ferry service will operate but you may wish to bring your own tender to ensure independence. Throughout your stay please be cognisant of ferry and trawler movements.

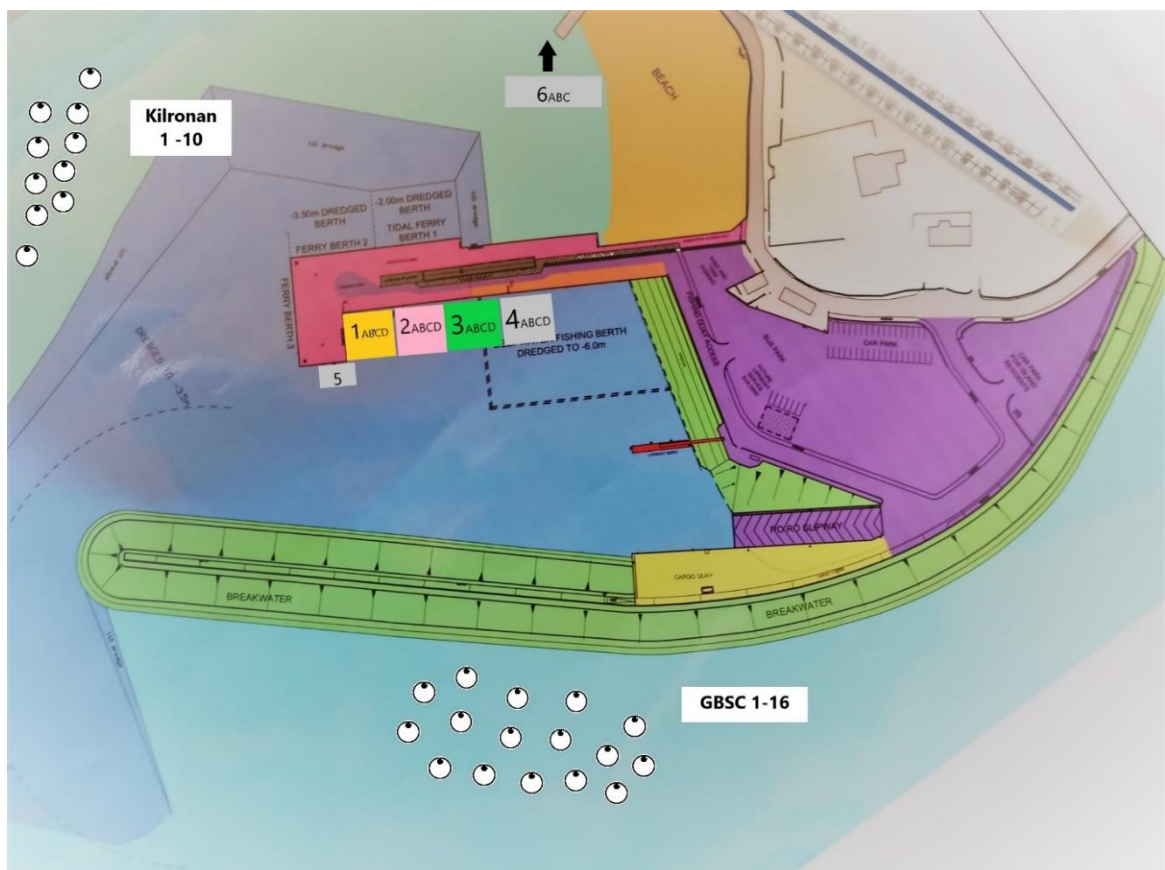

| First Name | Last Name | Boat Name | Boat Make & Model | Mooring/berth |
|------------|-------------------------------|------------------|-------------------------------|---------------|
| Tomas | Furey | Rhocodar | Dehler 39 | Berth 1A |
| Brian | P.Adams | Tranquilizer | Bavaria 32 | Berth 1B |
| Walter | Mc Inerney | Yapper | Moody 33 | Berth 1C |
| Conor | Owens | Sealion | Contessa 32 | Berth 1D |
| Karl | Glynn | Veella | Beneteau Oceanis 411 | Berth 2A |
| Gordon | Monaghan | Little ship | Wooden Motor sailor | Berth 2B |
| Patrick | Ryan | Inis Bearachain | Sirius 38DS | Berth 2C |
| Aaron | O'Reilly | Koncho Buntz | Beneteau First Class 8 | Berth 2D |
| Nigel | Moss | Ri na Rogairi | Beneteau Oceanis 37.3 | Berth 3A |
| Raymond | Kazmierczak | Patula | Beneteau Oceanis 373 | Berth 3B |
| Emer | Cosgrove | Horta | Westerly Medway | Berth 3C |
| Declan | Dooley | Irish Rover | Sadler 32 | Berth 3D |
| Cormac | Mac Donncha | Ciaróg Eile | Jeanneau Sun Odyssey 409 | Berth 4A |
| Cormac | Fahy | Francesca | Warrior 40 | Berth 4B |
| Karl | Reinhardt | Corellian Star | Bennetau First 27 | Berth 4C |
| Fergal | Lyons | Out of the Blue | Hanse 311 | Berth 4D |
| John | Shorten | Galypso | Ofshore 8 | Berth 5 |
| Blair | Stanaway and Gillian Slattery | Giorsal | Achilles 840 | Berth 6 |
| Colm | Ó Cinnseala | Sí Gaoithe | Hunter273 | Berth 7 |
| David | Wall | Ocean Spirit | Snapdragon 27 | Berth 8 |
| Padraic | O Toole | Coconut | Contest 41 | GBSC 1 |
| Hugh | Loftus | Powder Monkey | Moody 33 | Gbsc 2 |
| Anton | Morrin | viking lass | Eygtlene 24 | GBSC 3 |
| Conor | O'Byrne | Calico Jack | Sadler 26 | GBSC 4 |
| Joe | Molloy | Blazer | Scanmar 33 | GBSC 5 |
| Jim | Egan | Grainne | Contessa | GBSC 6 |
| Dave | Brennan | Running Tide | J24 | GBSC 7 |
| Stephen | O'Gorman | Green Monkey | 1720 | GBSC 8 |
| Frankie | Leonard | Roamer | Contessa 32 | GBSC 9 |
| Patrick | Mc Carthy | Snapper | Jaguar 27 | GBSC 10 |
| Conor | Dodd | Show Girl | Yamaha 29 | GBSC 11 |
| Ger | Doherty | Inishfree | Dufour2800 | GBSC 12 |
| Mikey | Ó Flateharta | An Teiscinn Mhor | Bristol 32 | GBSC 13 |
| Paul | Byrne | Veella 2 | Gib'Sea 33 | GBSC 14 |
| Anthony | Murphy | Pulpo | BENETEAU FIRST 310 | GBSC 15 |
| Breandan | Dalton | Suil Eile | Beneteau Oceanis 37 | GBSC 16 |
| Colm | Moriarty | Stars Are Out | Beneteau Oceanis 34 | Kilronan 1 |
| Jackie | Cronin | Jimmy Bum | X332 | Kilronan 2 |
| Mark | Wilson | Scorpio | Sigma 33 OOD | Kilronan 3 |
| Michael | O'Sullivan | Woofer | Eliminator 32 | Kilronan 4 |
| Liam | McGregor | Sea Fever | DUFOUR 385 | Kilronan 5 |
| Pat | O'Shea | Amergin | Malo 36 | Kilronan 6 |
| John | Lambe | Blue Moon | Beneteau 40.7 | Kilronan 7 |
| Ursula | Connaughton | Lady sarah | Westerly centaur | Kilronan 8 |
| Fintan | Keating | Passade | HR 352 | Kilronan 9 |
| Brian | Martyn | Isabella | Westerly Berwick Ketch 31 (B) | Kilronan 10 |

Roundstone

A rib ferry service will also operate in Roundstone

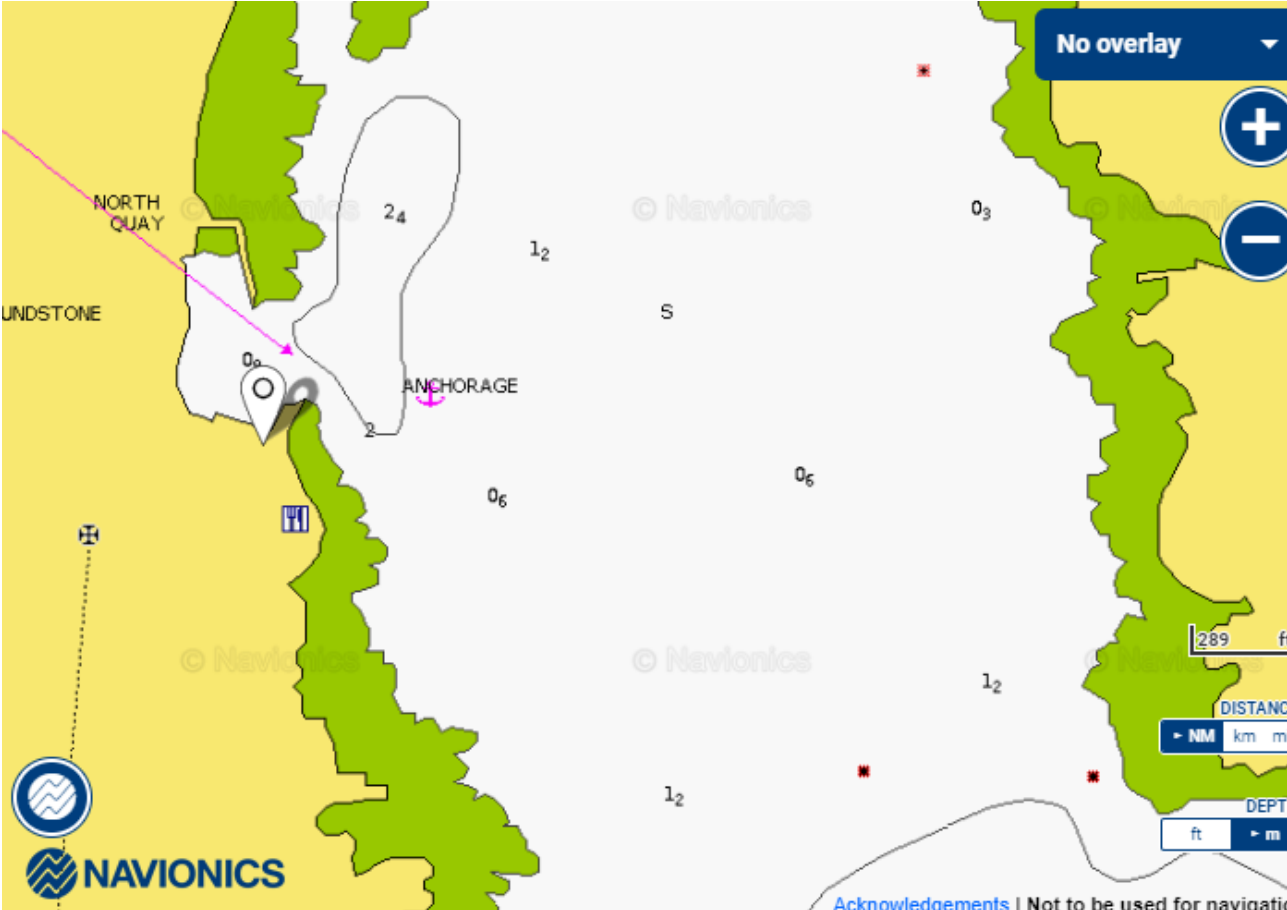



VISITING YACHT & PLEASURE CRAFT ARRIVALS

Vessel Name, Number & Port of Registry:

Name of Skipper/Master/Owner:

Address of Skipper/Master/Owner:

.....

Phone/Contact Number plus e-mail:

Port Arriving From:

Next Port of Call:

Number of Crew:

Number of Passengers:

Date and Time of Arrival:

Estimated Date and Time of Departure:

Boat Particulars and Brief Description of Type:

Construction/Wood/Fibreglass/Steel/Other.....

Length Overall/Breadth/Draft/GRT:

Engine HP Outboard/Inboard:

GARBAGE To Come Ashore:-

General:KGS (Bags)Swill:KGS (Bags)

Hazards (State Type)KGS (Items/Drums)(Oil, Oily Rags, Oil Filters, Batteries, Paint, Paint Tins, Etc)

For information on your Data Protection rights, please refer to

<https://www.agriculture.gov.ie/media/migration/seafood/fisheryharbours/1FHCDDataProtectionNotice21052018.pdf>

Rates and Charges – Please circle the Period requested for berthing i.e. **Short Stay €10, Overnight € 2.00 per metre (minimum €15), weekly € 14/12 summer/winter per metre, monthly €50/35 summer/winter per metre.** Other harbour charges may apply i.e. water, electricity, garbage etc. Boats may be required to move at short notice or raft alongside others as required and rate reductions will not be considered in such circumstances. Cheque/Postal Order/ to be made payable to the Department of Agriculture, Food and the Marine (Cash to be paid at Harbour Office where receipt will be issued): €.....

Compliance with Legislation: The Applicant shall not do or permit or suffer to be done within the precincts of Rossaveel Fishery Harbour Centre anything which would be in breach of any Act of the Oireachtas or Regulations made there under or would render the Minister liable to proceedings being instituted against the Minister under such Act of the Oireachtas or Regulations made there under. In the event of any breach of this clause the Applicant shall indemnify the Minister against all costs, claims, and expenses resulting from such a breach. Harbour Bye-Laws: For the good order and management of the Fishery Harbour Centre, the Applicant is deemed to be conversant with the conditions of this Application, the Fishery Harbour Centres Act, 1968 (No. 18 of 1968) and the Harbour Bye-Laws relating to the management, control and operation of Rossaveel Fishery Harbour Centre, and is expected to comply with the provisions contained therein, insofar as they relate to the business being undertaken within Rossaveel Fishery Harbour Centre. Contravention of the Harbour Bye-Laws could result in penalties as prescribed

